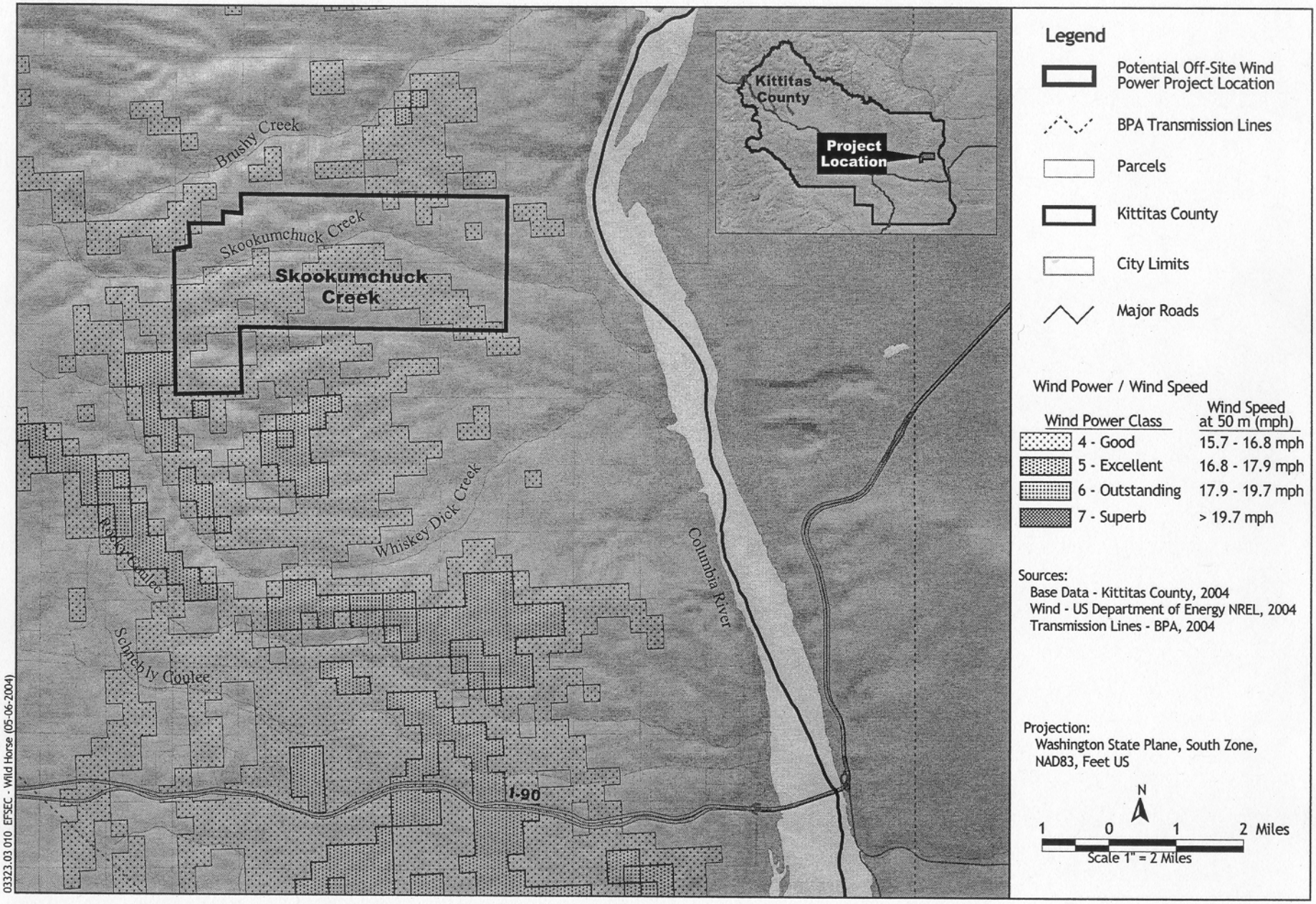

Source: Jones and Stokes Associates, 2004a

Figure 2.3e
Skookumchuck Creek