

DESERT CLAIM WIND POWER LLC.

DESERT CLAIM WIND POWER PROJECT APPENDIX A: PROJECT DESIGN SHEETS

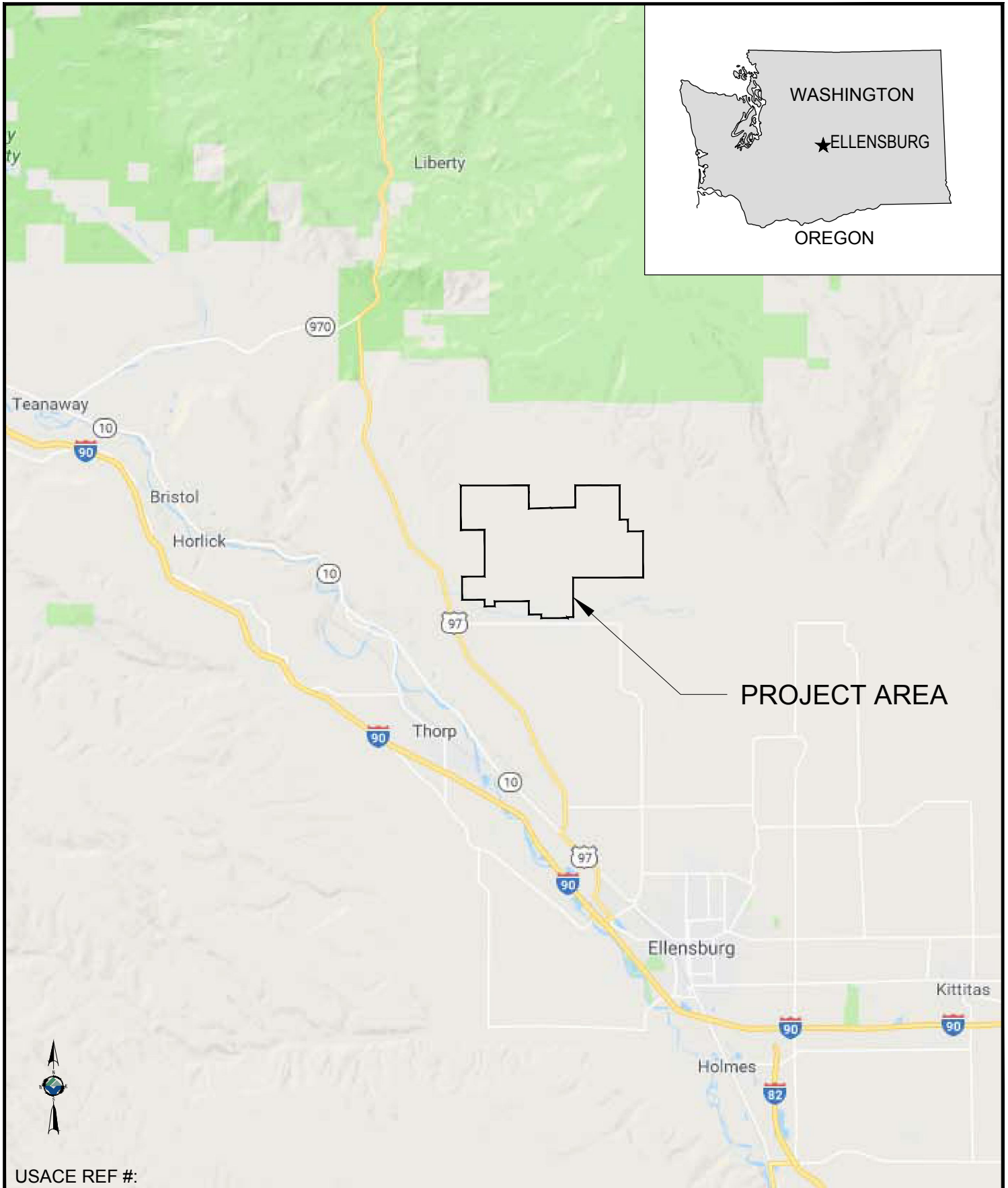

USACE REF #:

PURPOSE: DEVELOP A COMMERCIALLY VIABLE WIND ENERGY FACILITY

Adjacent Property Owners:

- ① WA STATE DNR
- ② NELSON GELBIEH RANCH LLC
- ③ ROAN, JAMES P ETUX
- ④ WADE, JOANNE M & WHITE, JACK

VICINITY MAP

S-T-R: 13,17-21,25,29,30 - 19N - 17/18E W.M.
ADDRESS:



PROJECT: DESERT CLAIM WIND POWER PROJECT

LATITUDE: 47.1243056 N LAT.
LONGITUDE: -120.6338722 W LONG.
COUNTY OF: KITTITAS
STATE: WASHINGTON
APPLICANT: DESERT CLAIM WIND POWER, LLC

SHEET NO. 1 OF 7 DATE: 5/15/18

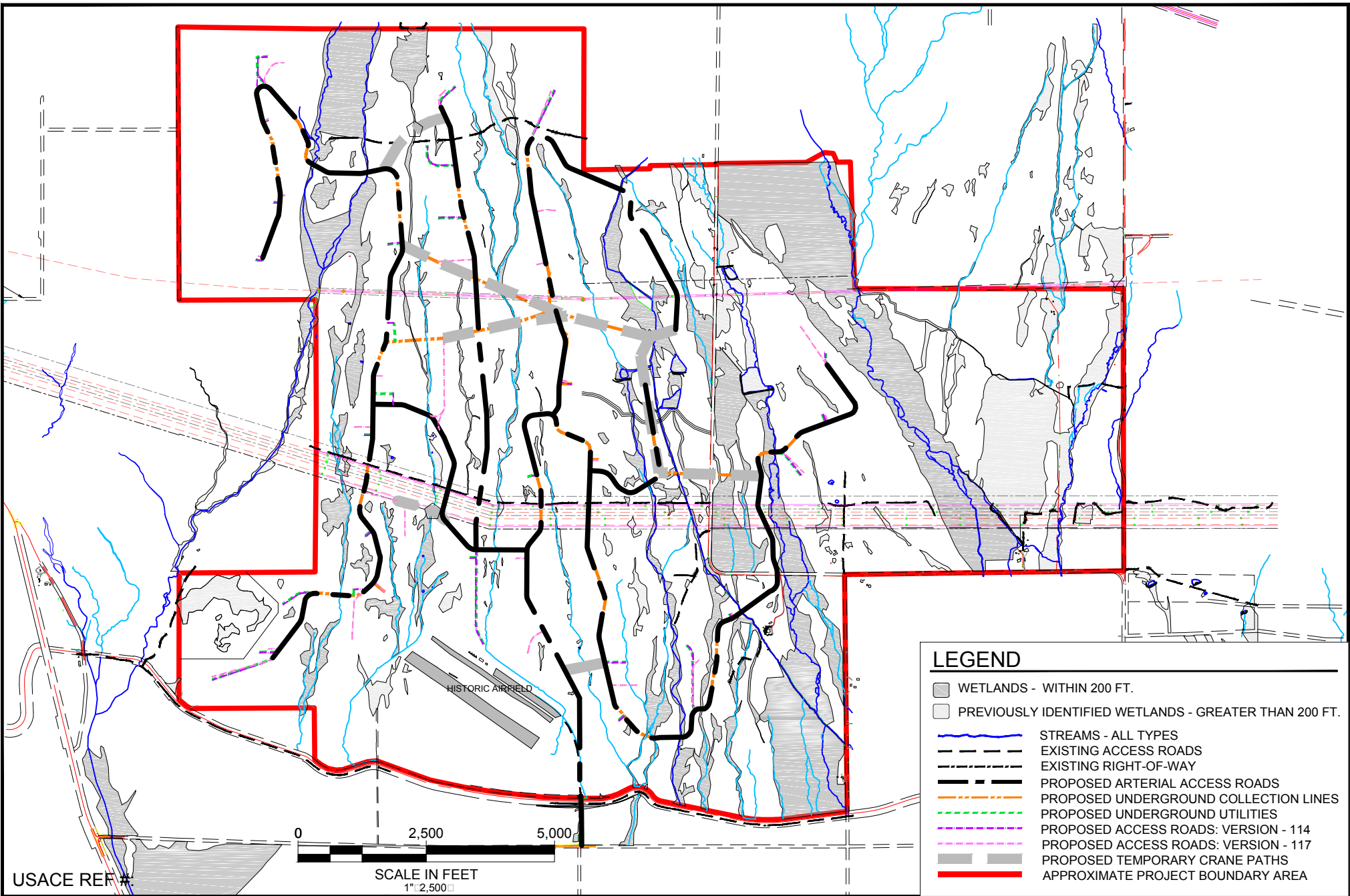

LEGEND	
	WETLANDS - WITHIN 200 FT.
	PREVIOUSLY IDENTIFIED WETLANDS - GREATER THAN 200 FT.
	STREAMS - ALL TYPES
	EXISTING ACCESS ROADS
	EXISTING RIGHT-OF-WAY
	PROPOSED ARTERIAL ACCESS ROADS
	PROPOSED UNDERGROUND COLLECTION LINES
	PROPOSED UNDERGROUND UTILITIES
	PROPOSED ACCESS ROADS: VERSION - 114
	PROPOSED ACCESS ROADS: VERSION - 117
	PROPOSED TEMPORARY CRANE PATHS
	APPROXIMATE PROJECT BOUNDARY AREA

USACE REF #:

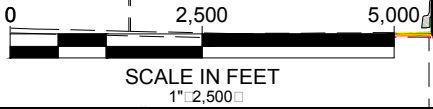

PURPOSE: DEVELOP A COMMERCIALLY VIABLE WIND ENERGY FACILITY

Adjacent Property Owners:

① WA STATE DNR	④ WADE, JOANNE M & WHITE, JACK
② NELSON GELBIEH RANCH LLC	
③ ROAN, JAMES P ETUX	

EXISTING WETLAND PLAN VIEW

S-T-R: 13,17-21,25,29,30 - 19N - 17/18E W.M.
ADDRESS:



PROJECT: DESERT CLAIM WIND POWER PROJECT

LATITUDE: 47.1243056 N LAT.
LONGITUDE: -120.6338722 W LONG.
COUNTY OF: KITTITAS
STATE: WASHINGTON
APPLICANT: DESERT CLAIM WIND POWER, LLC

SHEET NO. 2 OF 7 DATE: 5/15/18



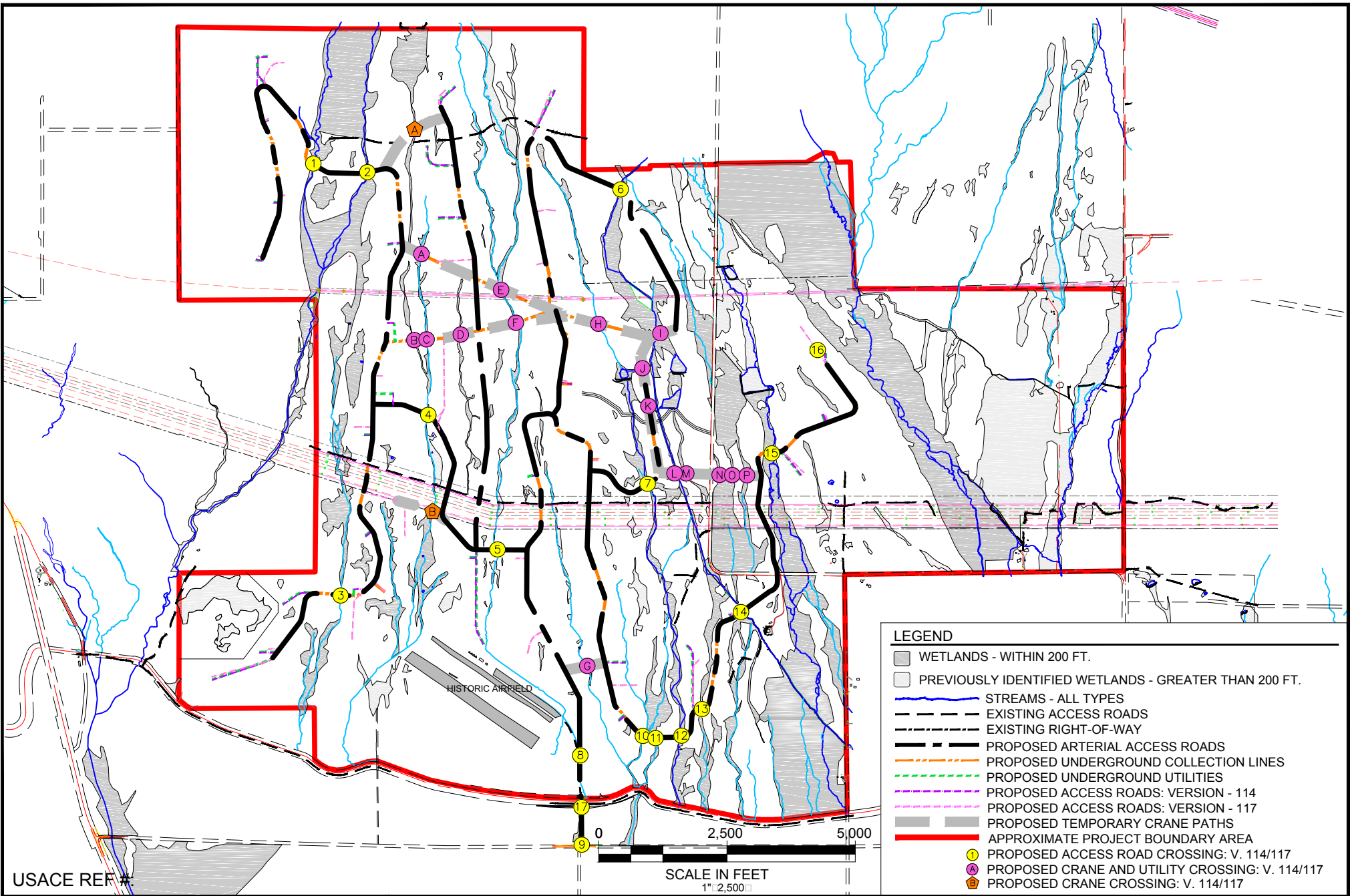

LEGEND

- WETLANDS - WITHIN 200 FT.
- PREVIOUSLY IDENTIFIED WETLANDS - GREATER THAN 200 FT.
- STREAMS - ALL TYPES
- - - EXISTING ACCESS ROADS
- - - EXISTING RIGHT-OF-WAY
- PROPOSED ARTERIAL ACCESS ROADS
- - - PROPOSED UNDERGROUND COLLECTION LINES
- - - PROPOSED UNDERGROUND UTILITIES
- - - PROPOSED ACCESS ROADS: VERSION - 114
- - - PROPOSED ACCESS ROADS: VERSION - 117
- PROPOSED TEMPORARY CRANE PATHS
- APPROXIMATE PROJECT BOUNDARY AREA
- ① PROPOSED ACCESS ROAD CROSSING: V. 114/117
- ⓐ PROPOSED CRANE AND UTILITY CROSSING: V. 114/117
- ⓑ PROPOSED CRANE CROSSING: V. 114/117

USACE REF #:

SCALE IN FEET
1"=2,500'

PURPOSE: DEVELOP A COMMERCIALLY VIABLE WIND ENERGY FACILITY

Adjacent Property Owners:

- ① WA STATE DNR
- ④ WADE, JOANNE M & WHITE, JACK
- ② NELSON GELBIEH RANCH LLC
- ③ ROAN, JAMES P ETUX

WETLAND AND STREAM CROSSING PLAN VIEW

S-T-R: 13,17-21,25,29,30 - 19N - 17/18E W.M.
ADDRESS:



PROJECT: DESERT CLAIM WIND POWER PROJECT

LATITUDE: 47.1243056 N LAT.
LONGITUDE: -120.6338722 W LONG.
COUNTY OF: KITTITAS
STATE: WASHINGTON
APPLICANT: DESERT CLAIM WIND POWER, LLC

SHEET NO. 3 OF 7 DATE: 5/15/18



A. CROSSING DURING CONSTRUCTION

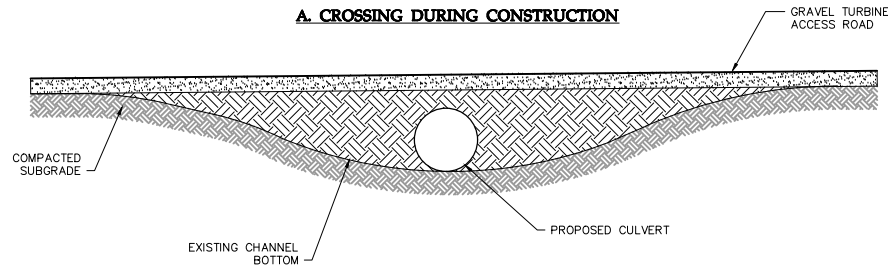

B. POST CONSTRUCTION - PERMANENT CROSSING

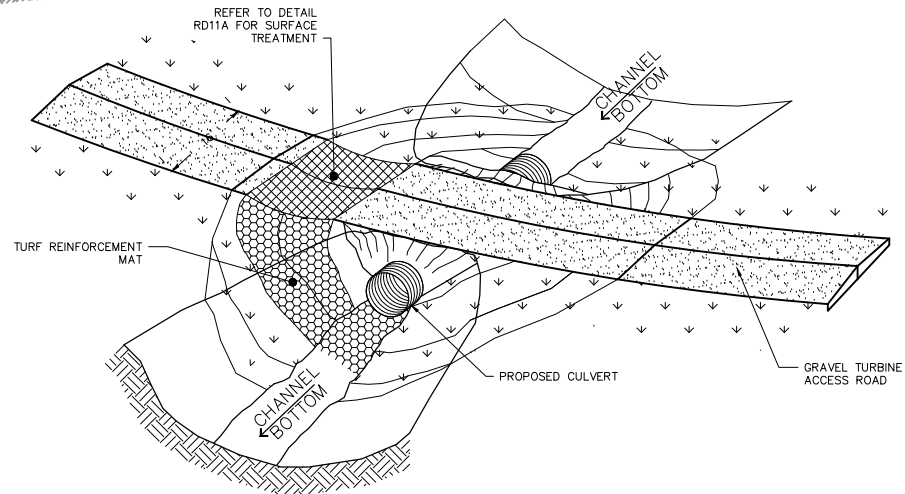
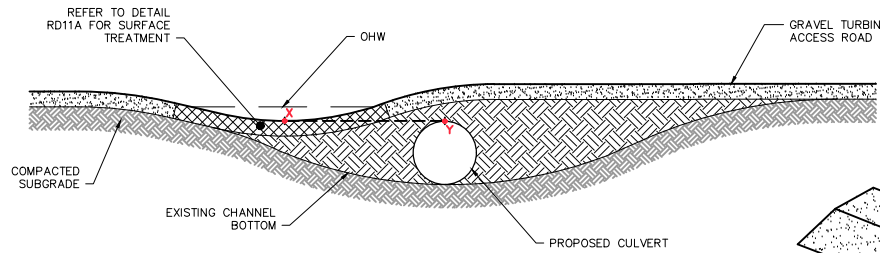

NOTE:

1. CONTRACTOR SHALL CONSTRUCT TEMPORARY CROSSING DURING CONSTRUCTION TO ACCOMMODATE TURBINE DELIVERIES. OVERFLOW SWALE SHALL BE EXCAVATED AS SOON AS FEASIBLE AFTER TURBINE DELIVERIES ARE COMPLETE.
2. CULVERT SHALL BE SIZED TO ACCOMMODATE NUISANCE FLOWS ONLY. LESS FREQUENT RAIN EVENTS WILL OVERTOP THE ROAD.
3. THE ELEVATION OF PERMANENT OVERFLOW SWALE (X) SHALL BE LESS THAN OR EQUAL TO THE TOP OF FLOW IN THE CULVERT (Y).

Westwood

PERMANENT TURBINE ACCESS ROAD CULVERT CROSSING

LAST REVISED:
07/25/16
RD09-A

USACE REF #:

PURPOSE: DEVELOP A COMMERCIALY VIABLE WIND ENERGY FACILITY

Adjacent Property Owners:

- ① WA STATE DNR
- ② NELSON GELBIVIEH RANCH LLC
- ③ ROAN, JAMES P ETUX
- ④ WADE, JOANNE M & WHITE, JACK

PERMANENT ACCESS ROAD CULVERT CROSSING

S-T-R: 13,17-21,25,29,30 - 19N - 17/18E W.M.
ADDRESS:



PROJECT: DESERT CLAIM WIND POWER PROJECT

LATITUDE: 47.1243056 N LAT.
LONGITUDE: -120.6338722 W LONG.
COUNTY OF: KITTITAS
STATE: WASHINGTON
APPLICANT: DESERT CLAIM WIND POWER, LLC

SHEET NO. 4 OF 7 DATE: 5/29/18



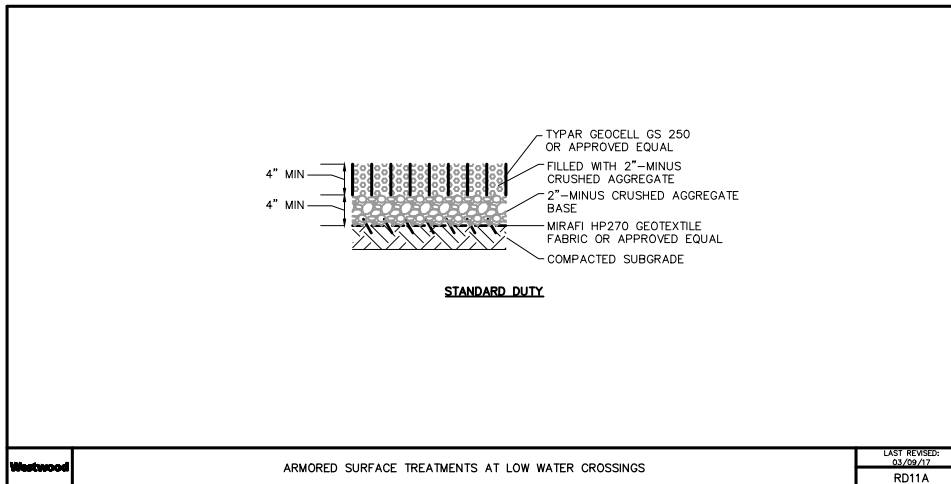
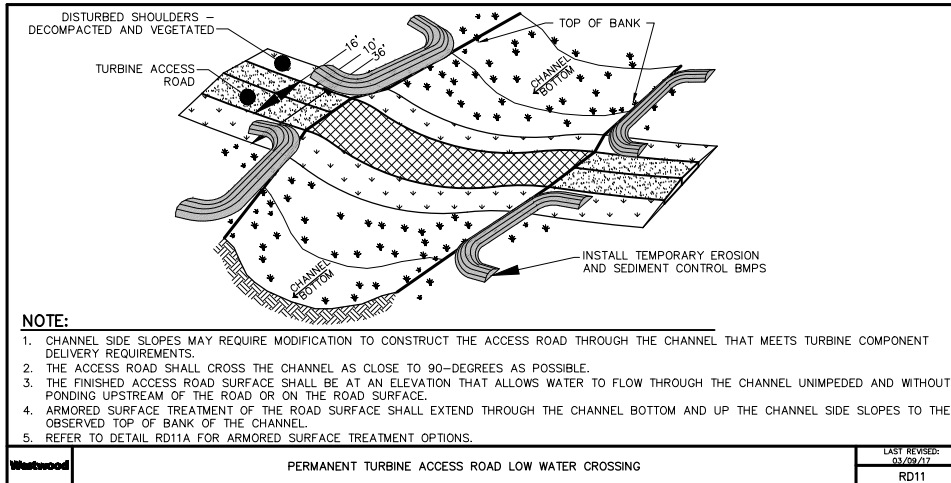

USACE REF #:

PURPOSE: DEVELOP A COMMERCIALY VIABLE WIND ENERGY FACILITY

Adjacent Property Owners:

- ① WA STATE DNR
- ② NELSON GELBVIEH RANCH LLC
- ③ ROAN, JAMES P ETUX
- ④ WADE, JOANNE M & WHITE, JACK

LOW WATER CROSSING DESIGN DETAILS

S-T-R: 13,17-21,25,29,30 - 19N - 17/18E W.M.
ADDRESS:



PROJECT: DESERT CLAIM WIND POWER PROJECT

LATITUDE: 47.1243056 N LAT.
LONGITUDE: -120.6338722 W LONG.
COUNTY OF: KITTITAS
STATE: WASHINGTON
APPLICANT: DESERT CLAIM WIND POWER, LLC

SHEET NO. 5 OF 7 DATE: 5/29/18



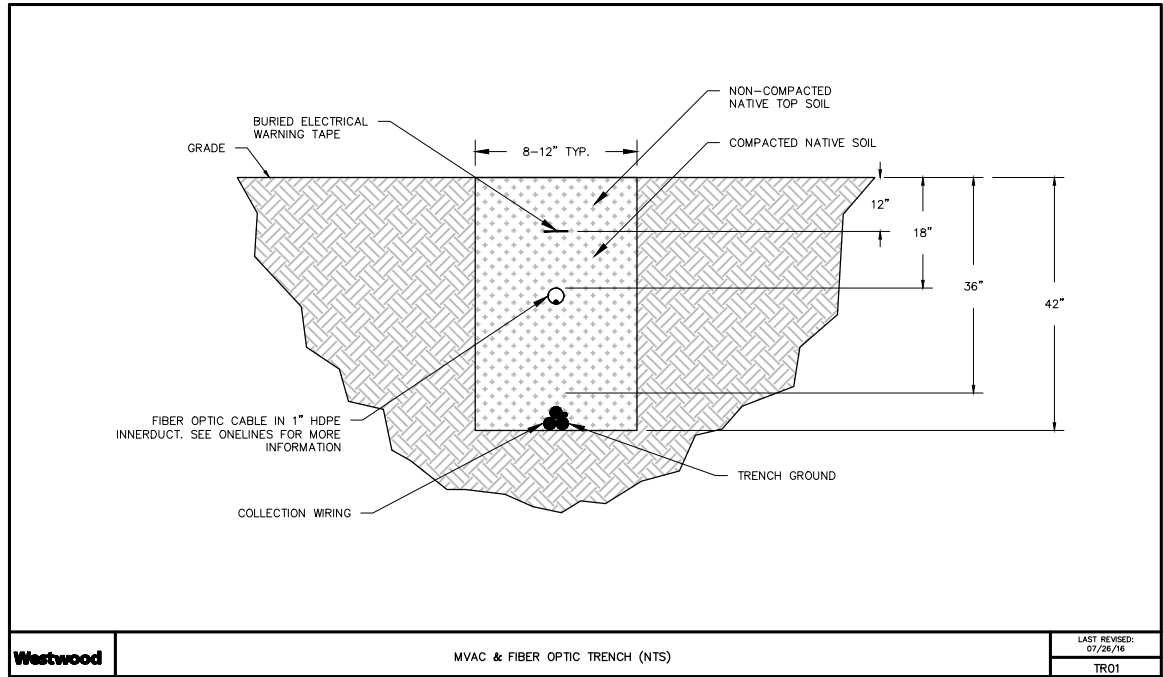

USACE REF #:

PURPOSE: DEVELOP A COMMERCIALY VIABLE WIND ENERGY FACILITY

Adjacent Property Owners:

- ① WA STATE DNR
- ② NELSON GELBIVIEH RANCH LLC
- ③ ROAN, JAMES P ETUX
- ④ WADE, JOANNE M & WHITE, JACK

COLLECTION TRENCH CROSS SECTION

S-T-R: 13,17-21,25,29,30 - 19N - 17/18E W.M.
ADDRESS:



PROJECT: DESERT CLAIM WIND POWER PROJECT

LATITUDE: 47.1243056 N LAT.
LONGITUDE: -120.6338722 W LONG.
COUNTY OF: KITTITAS
STATE: WASHINGTON
APPLICANT: DESERT CLAIM WIND POWER, LLC

SHEET NO. 6 OF 7 DATE: 5/29/18



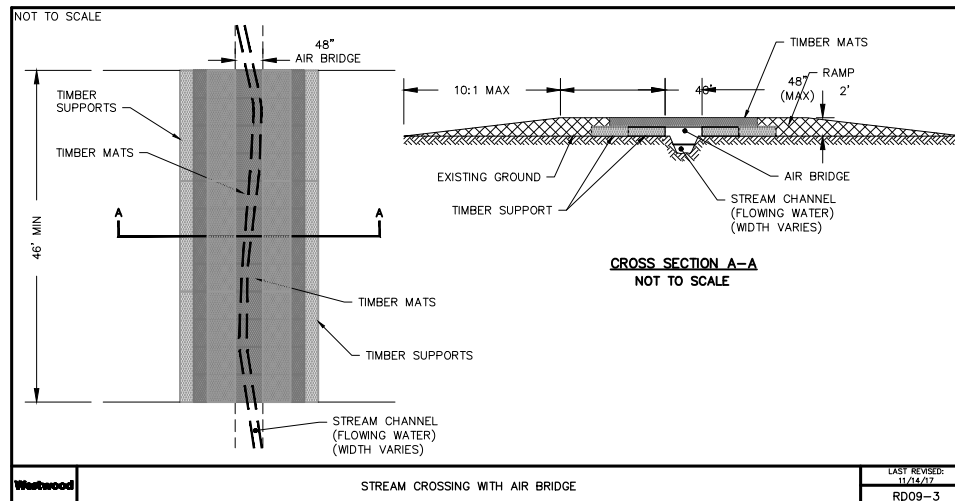
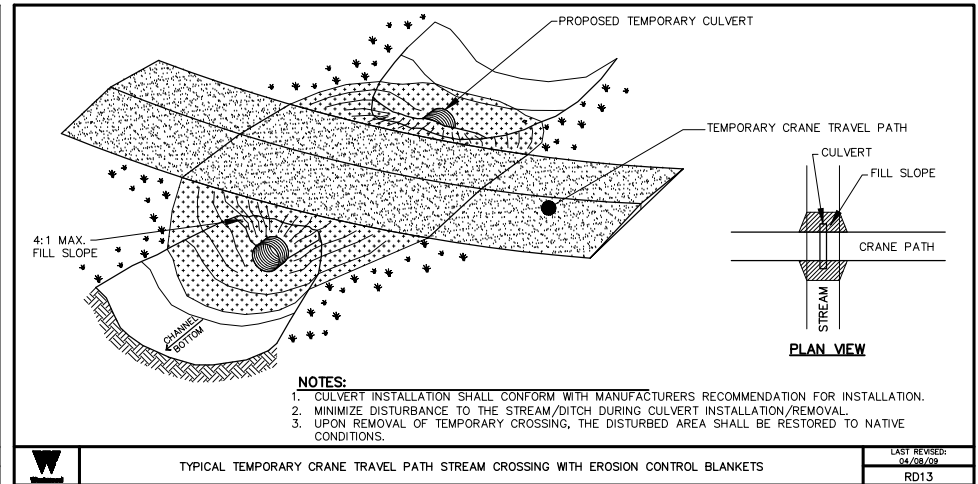
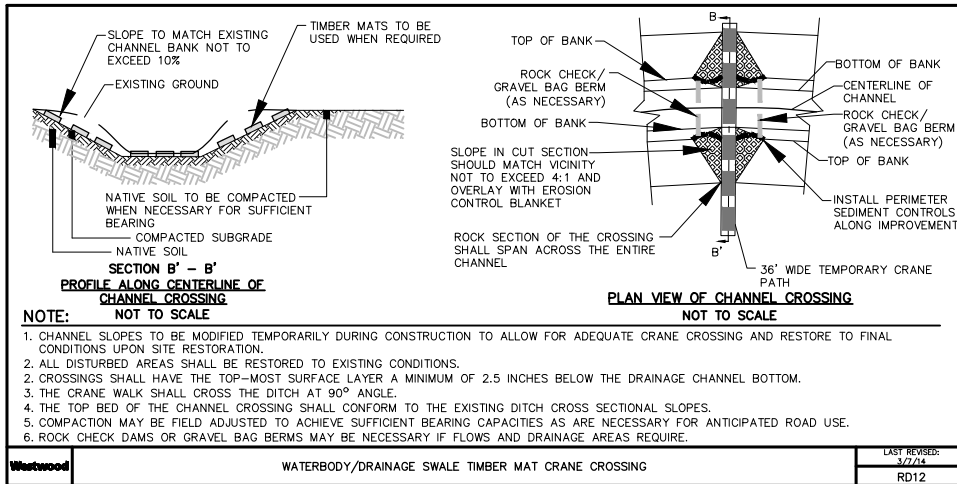

USACE REF #:

PURPOSE: DEVELOP A COMMERCIALY VIABLE WIND ENERGY FACILITY

Adjacent Property Owners:

- ① WA STATE DNR
- ② NELSON GELBIVIEH RANCH LLC
- ③ ROAN, JAMES P ETUX
- ④ WADE, JOANNE M & WHITE, JACK

CRANE CROSSING DESIGN DETAILS

S-T-R: 13,17-21,25,29,30 - 19N - 17/18E W.M.
ADDRESS:



PROJECT: DESERT CLAIM WIND POWER PROJECT

LATITUDE: 47.1243056 N LAT.
LONGITUDE: -120.6338722 W LONG.
COUNTY OF: KITTITAS
STATE: WASHINGTON
APPLICANT: DESERT CLAIM WIND POWER, LLC

SHEET NO. 7 OF 7 DATE: 5/29/18



DESERT CLAIM WIND POWER LLC.

DESERT CLAIM WIND POWER PROJECT APPENDIX B: DELINEATION MAP

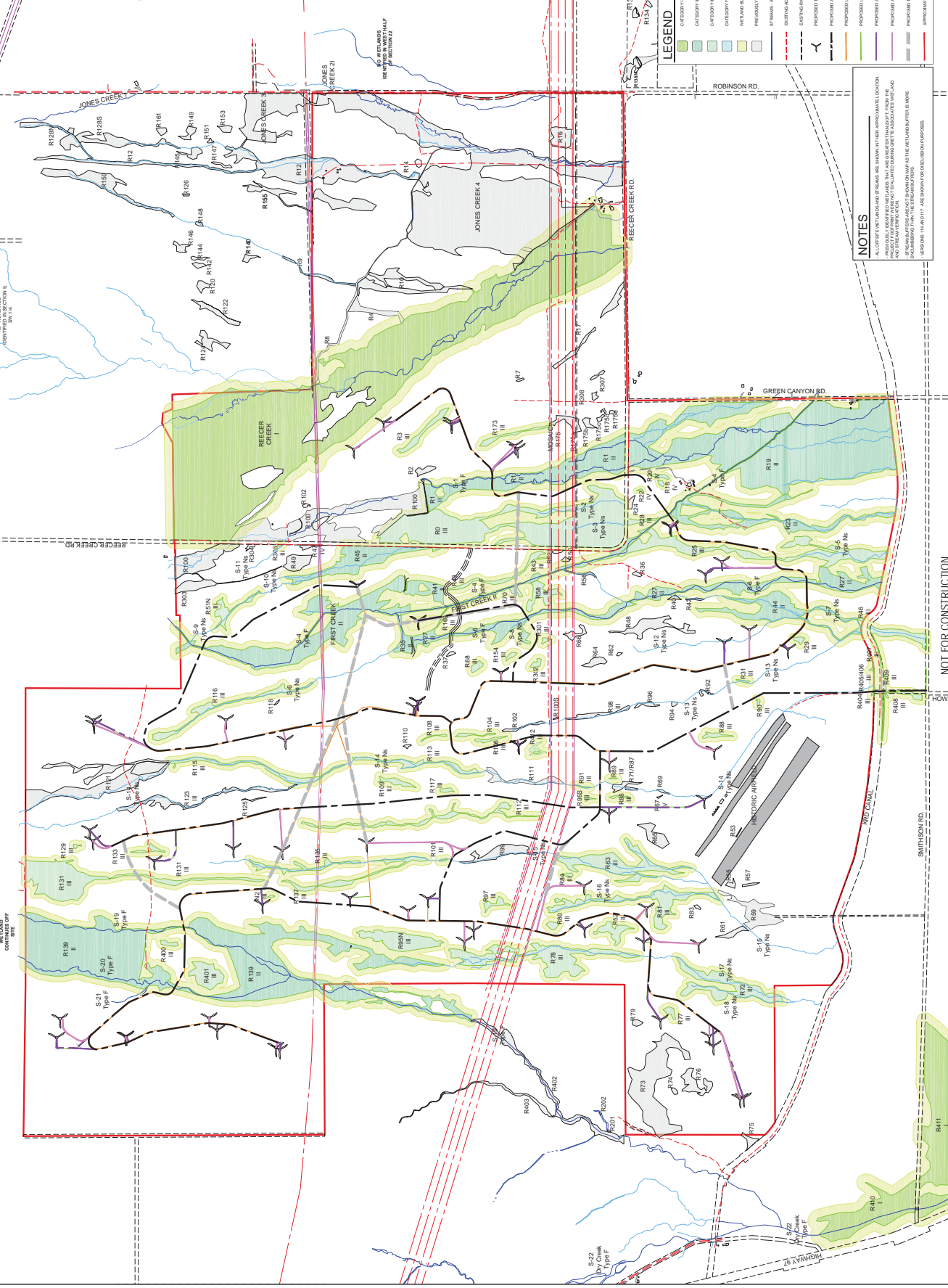
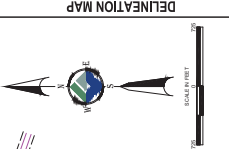

LEGEND

- CATEGORY I WETLANDS - 100 FT BUFFER
- CATEGORY II WETLANDS - 100 FT BUFFER
- CATEGORY III WETLANDS - 100 FT BUFFER
- WETLAND BUFFER - ALL CATEGORIES
- PREVIOUSLY IDENTIFIED WETLANDS > 200 FT
- STREAMS - ALL TYPES
- EXISTING ACCESS ROADS
- PROPOSED ACCESS ROADS
- EXISTING ROAD CORNER
- PROPOSED TURNING LOCATIONS
- PROPOSED ANTENNA ACCESS ROADS
- PROPOSED WINDROWING COLLECTION LINES
- PROPOSED WINDROWING UTILITIES
- PROPOSED ACCESS BANDS - 100 FT
- PROPOSED ACCESS BANDS - 150 FT
- PROPOSED ACCESS BANDS - 200 FT
- PROPOSED TEMPORARY DRIVE PAVES
- PROGRAMMATIC PROJECT BOUNDARY AREA

NOTES

1. ALL OFF-ROAD AND STREAMS ARE SHOWN IN THEIR APPROXIMATE LOCATION.

2. AREAS IDENTIFIED AS WETLANDS THAT ARE DETERMINED TO BE FROM THE 100 FT BUFFER OF A STREAM OR WETLAND ARE SHOWN IN LIGHT GREEN AND ARE SUBJECT TO PERMITS.

3. AREAS IDENTIFIED AS WETLANDS THAT ARE DETERMINED TO BE FROM THE 100 FT BUFFER OF A STREAM OR WETLAND THAT ARE NOT SHOWN IN LIGHT GREEN ARE SHOWN IN LIGHT BLUE AND ARE SUBJECT TO PERMITS.

4. AREAS 150 FT AND 200 FT ARE SHOWN FOR DESIGN PURPOSES.

WIND TOWER CONTAINS OFF-SITE

NOT FOR CONSTRUCTION

DESERT CLAIM WIND POWER LLC.

DESERT CLAIM WIND POWER PROJECT APPENDIX C: MITIGATION SITE MAP

MITIGATION SITE MAP

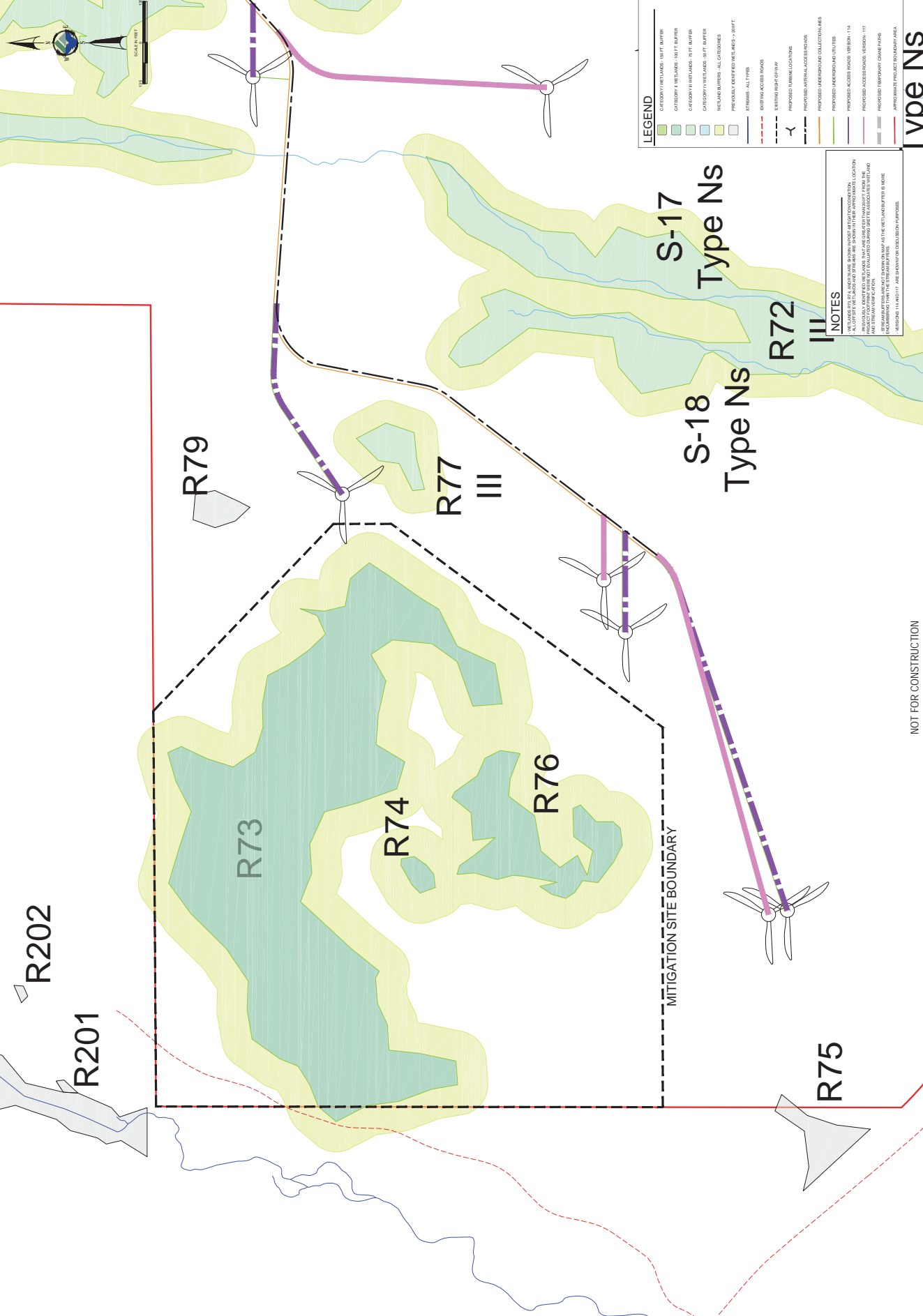

NOTES

1. WETLANDS SHALL BE AVOIDED TO THE MAXIMUM EXTENT POSSIBLE. ALL TURBINE LOCATIONS AND TOWER FOUNDATIONS SHALL BE LOCATED OUTSIDE OF ALL WETLANDS AND STREAMS. WETLANDS SHALL BE AVOIDED TO THE MAXIMUM EXTENT POSSIBLE. WETLANDS SHALL BE AVOIDED TO THE MAXIMUM EXTENT POSSIBLE. WETLANDS SHALL BE AVOIDED TO THE MAXIMUM EXTENT POSSIBLE.

NOT FOR CONSTRUCTION

Type NS