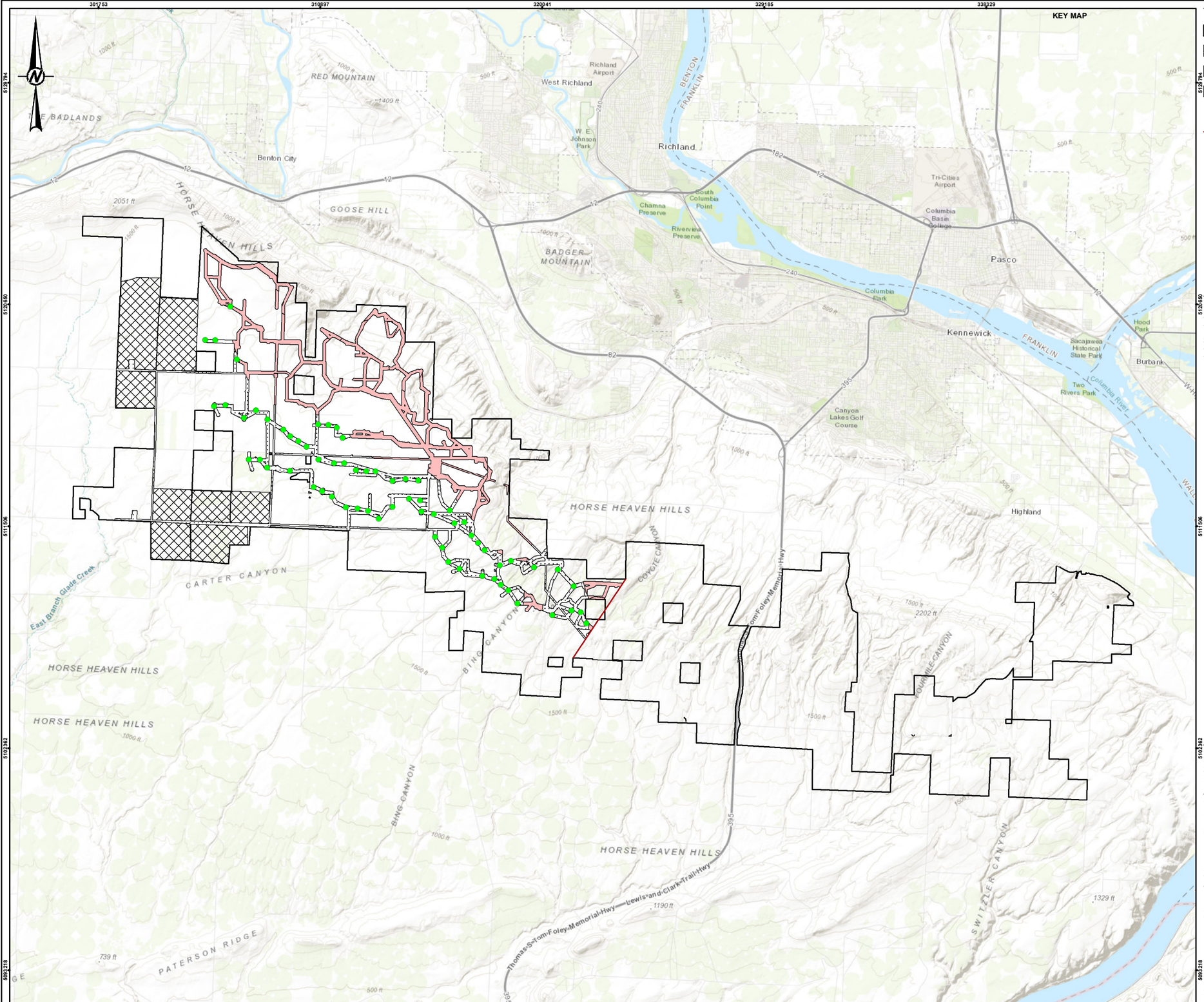


**LEGEND**

- Project Lease Boundary
- Solar Siting Area
- Micrositing Corridor - No Turbines
- Micrositing Corridor - Turbines
- Proposed Turbine - Option 1
- "East of Straub Canyon" Demarcation

0 2.5 5

1 " = 2.5 mi MILES

**NOTE(S)**

1. ALL INFRASTRUCTURE REMOVED:
   - WITHIN HIGH OR ABOVE WILDLIFE MOVEMENT CORRIDORS
   - EAST OF STRAUB CANYON AS DEMARCATED ON THE FIGURE
2. PROJECT COMPONENTS (TURBINES, SOLAR ARRAYS, AND BESS) REMOVED:
   - WITHIN MEDIUM OR ABOVE WILDLIFE MOVEMENT CORRIDORS
   - WITHIN THE 2MI FEHA NEST BUFFER

**REFERENCE(S)**

1. COORDINATE SYSTEM: WGS 1984 UTM ZONE 11N
2. MOVEMENT CORRIDORS: WDFW 2021 (HTTPS://WACONNECTED.ORG/CP_ADDENDUMANALYSES/)

CLIENT
STATE OF WASHINGTON ENERGY FACILITY SITE EVALUATION COUNCIL

PROJECT
HORSE HEAVEN WIND FARM

TITLE
**TURBINE LAYOUT OPTION 1**
**REMOVAL OF TURBINES - FOR COUNCIL REVIEW CONSIDERATION NO. 3**

CONSULTANT

| | |
|---|---|
| YYYY-MM-DD | 2024-01-08 |
| DESIGNED | MK |
| PREPARED | SCH |
| REVIEWED | JP |
| APPROVED | AH/SG/AM |

| PROJECT NO. | CONTROL | REV. | FIGURE |
|---|---|---|---|
| 31405435.000 | 01 | 0 | X0.3-1 |

IF THIS MEASUREMENT DOES NOT MATCH WHAT IS SHOWN, THE SHEET SIZE HAS BEEN MODIFIED FROM: ANSI B