

Attachment A-1. Figures

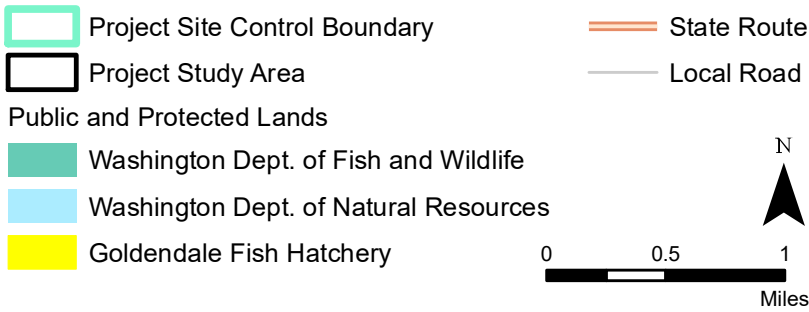
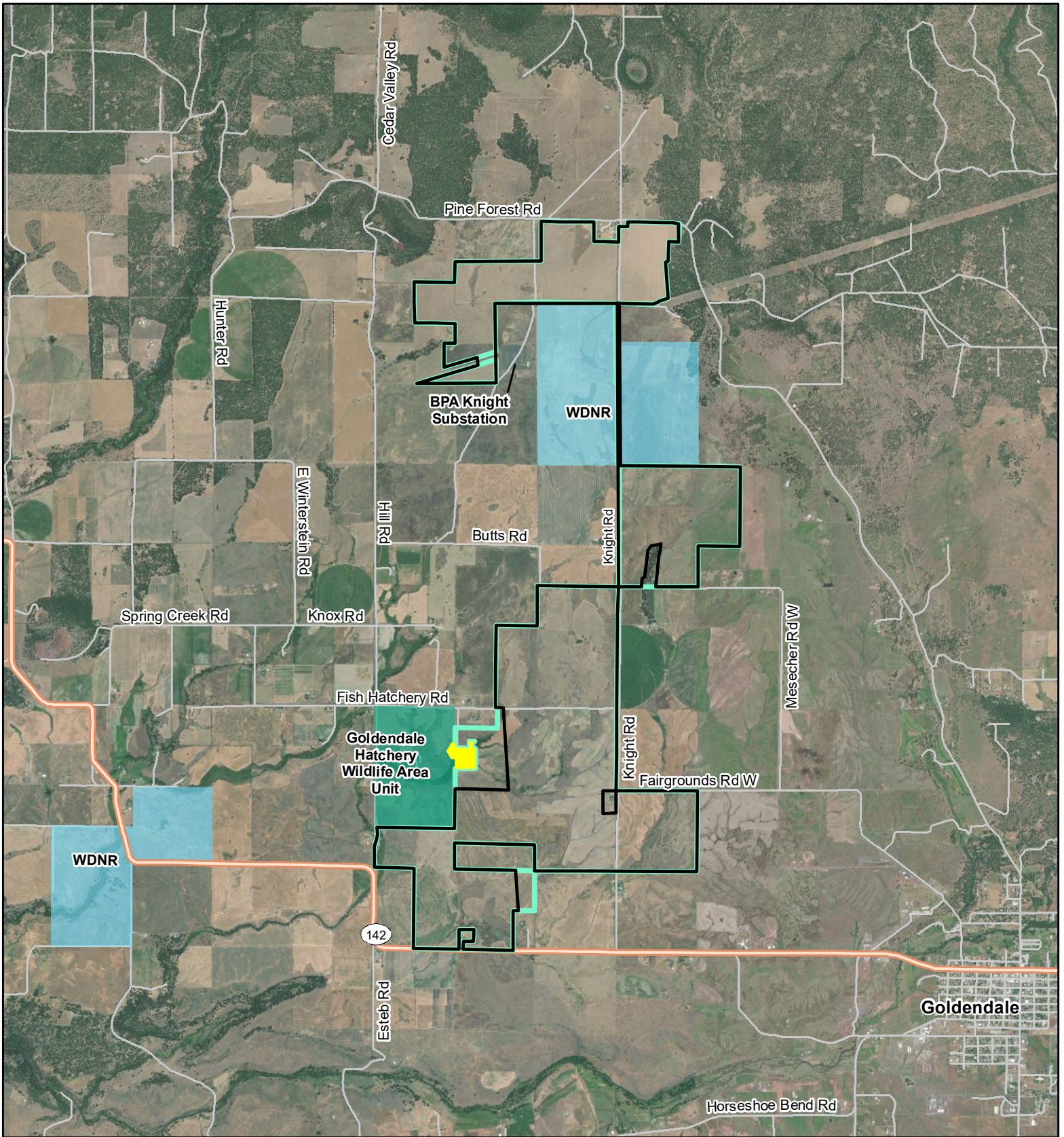
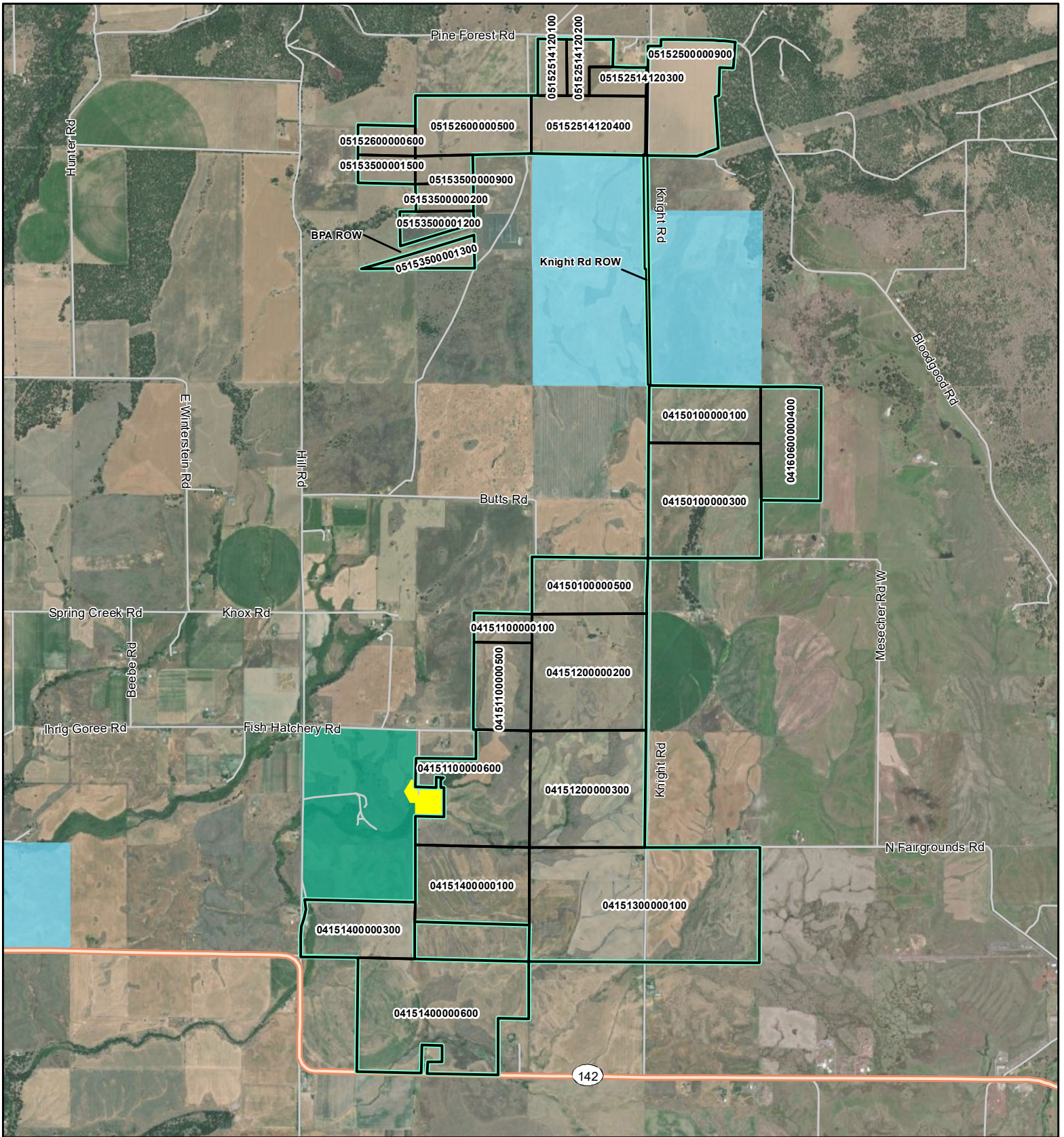

Figure 1
Project Location

Prepared for:
Carriger Solar, LLC Project
February 9, 2023



- Project Site Control Boundary
- Project Parcels
- Goldendale Fish Hatchery
- Washington Dept. of Fish and Wildlife
- Washington Dept. of Natural Resources
- State Route
- Local Road

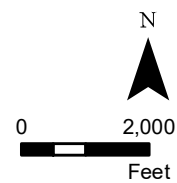
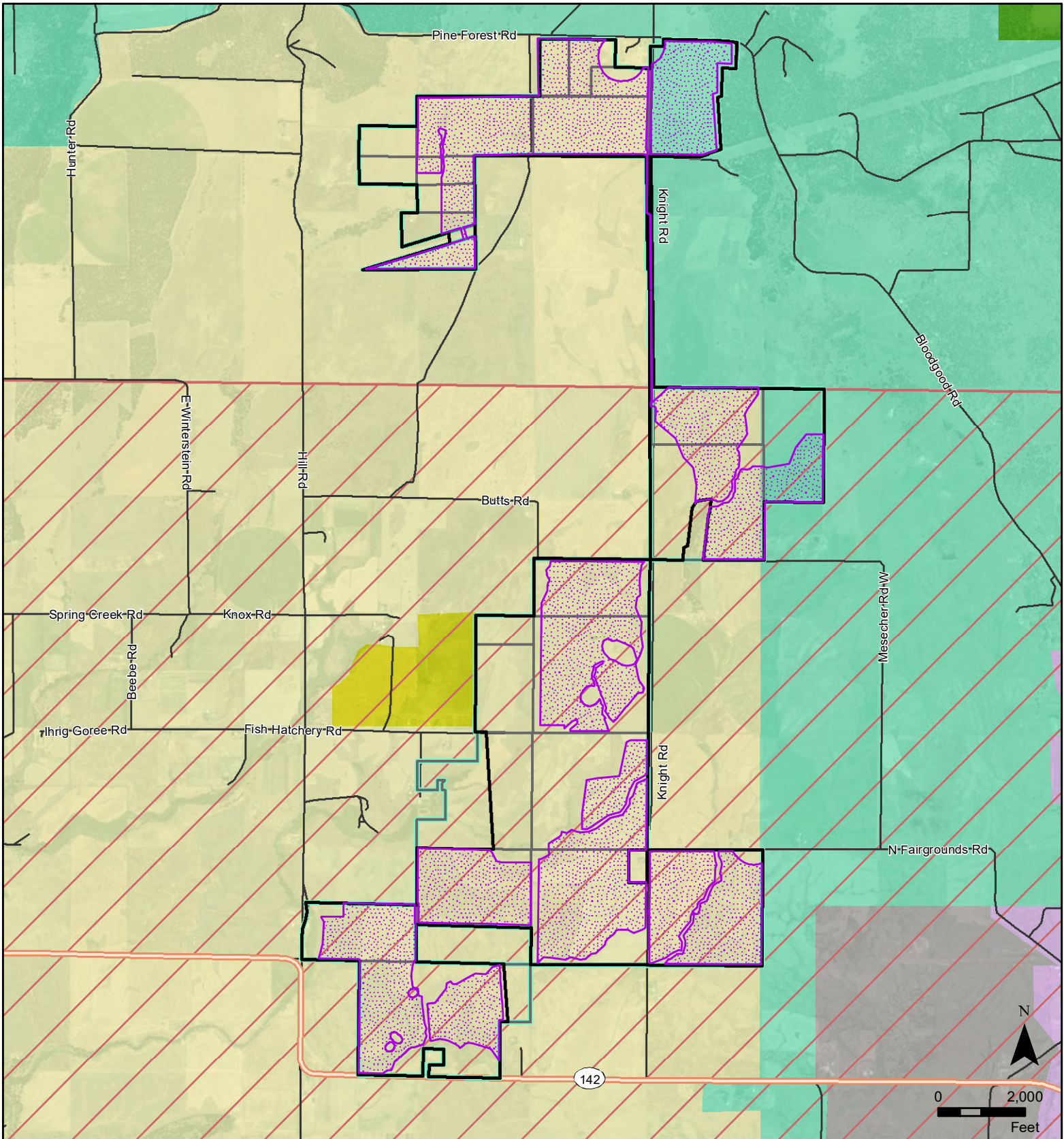

Figure 2
Assessor Parcels

Prepared for:
Carriger Solar, LLC Project
February 9, 2023



- | | |
|-------------------------------|-------------------------------|
| Project Site Control Boundary | Extensive Agriculture-Cluster |
| Project Study Area | Forest Resource |
| Maximum Project Extent | General Rural |
| Project Parcels | Industrial Park |
| Energy Overlay Zone (EOZ) | Open Space |
| Zoning | Rural Residential 2 |
| Extensive Agriculture | |



Figure 3
Zoning and EOZ

Prepared for:
Carriger Solar, LLC Project
February 9, 2023

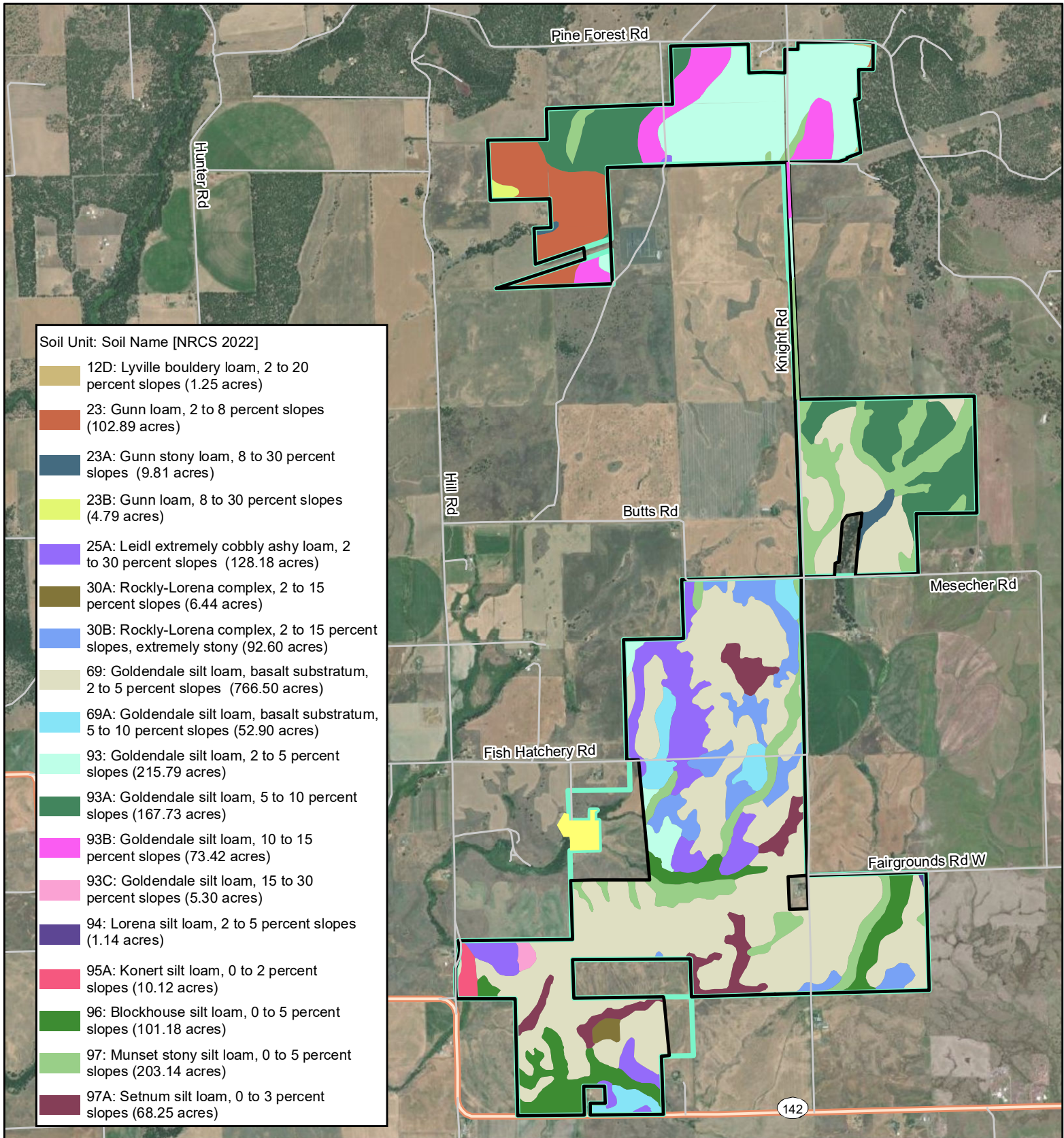

- Project Site Control Boundary
- Project Study Area
- Goldendale Fish Hatchery
- State Route
- Local Road

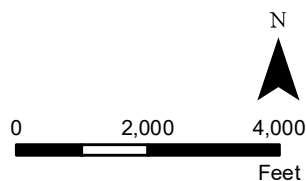
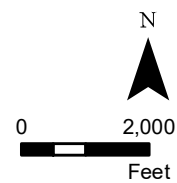
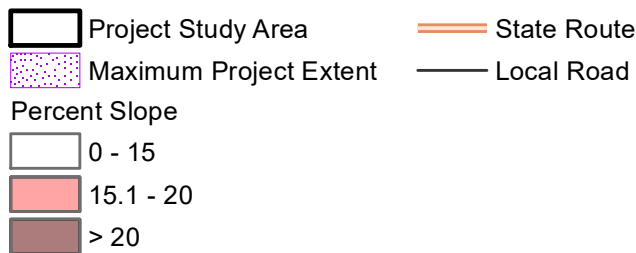
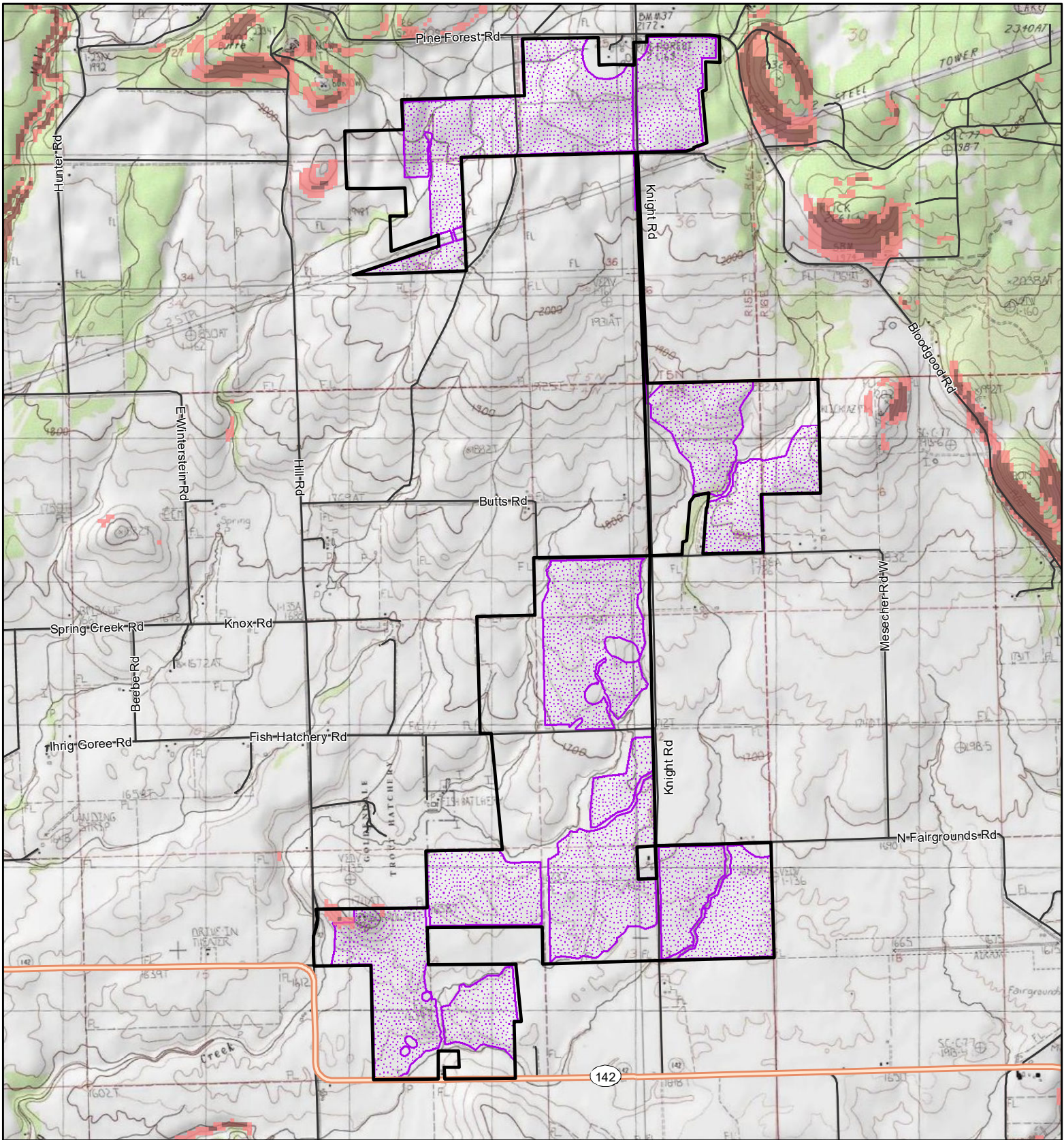

Figure 4
Soils Mapped within the
Project Study Area

Prepared for:
Carriger Solar, LLC Project
February 9, 2023



**Figure 5
Slope and Topography**

Prepared for:
Carriger Solar, LLC Project
February 9, 2023

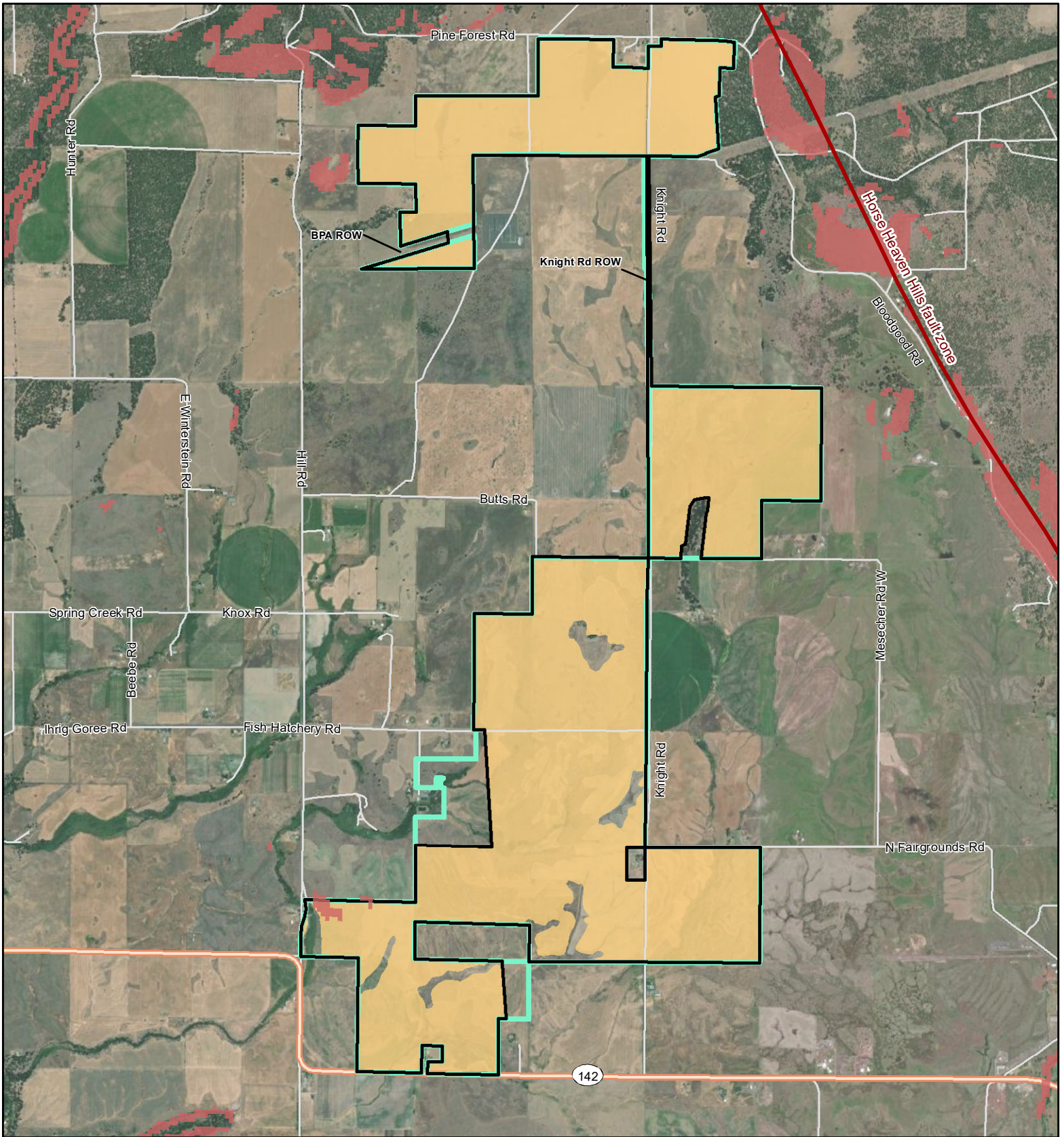

- Project Site Control Boundary
- Project Study Area
- Slopes > 15%
- Soils with Moderate to Severe Erosion Hazard
- Active Faults
- State Route
- Local Road

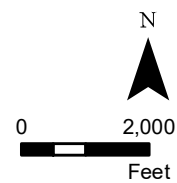
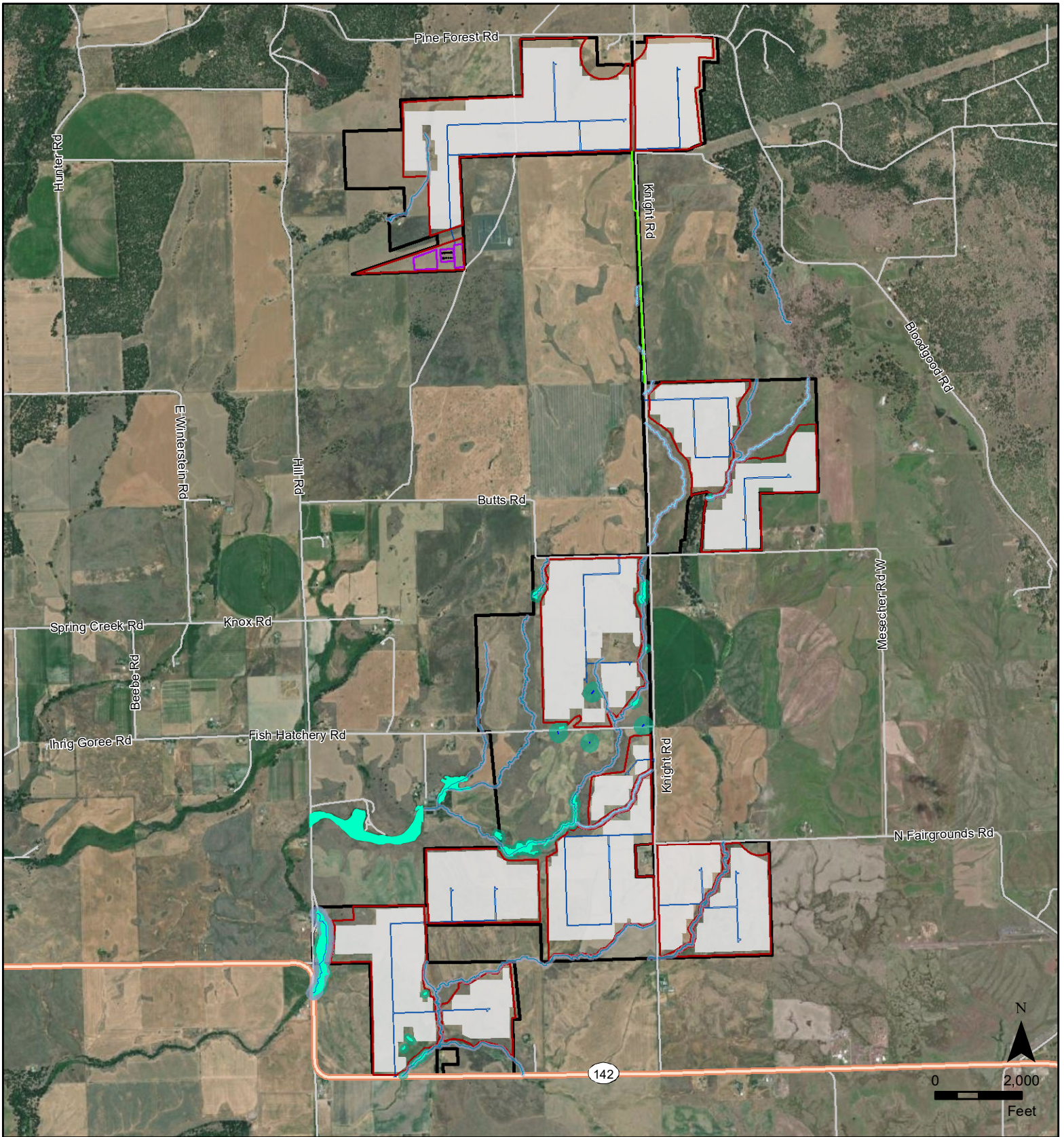

Figure 6
Geologic Hazards

Prepared for:
Carriger Solar, LLC Project
February 9, 2023



- Project Study Area
- Access Road
- Battery Array
- Fenceline
- Substation
- Battery Array
- Overhead Electrical
- PV Modules
- Perennial Stream
- Intermittent Stream
- Ephemeral Stream
- Vernal Pool
- Wetland
- Streams Buffers
- Wetlands/Vernal Pools Buffers



**Figure 7
Surface Waters
and Wetlands**

Prepared for:
Carriger Solar, LLC Project
February 9, 2023

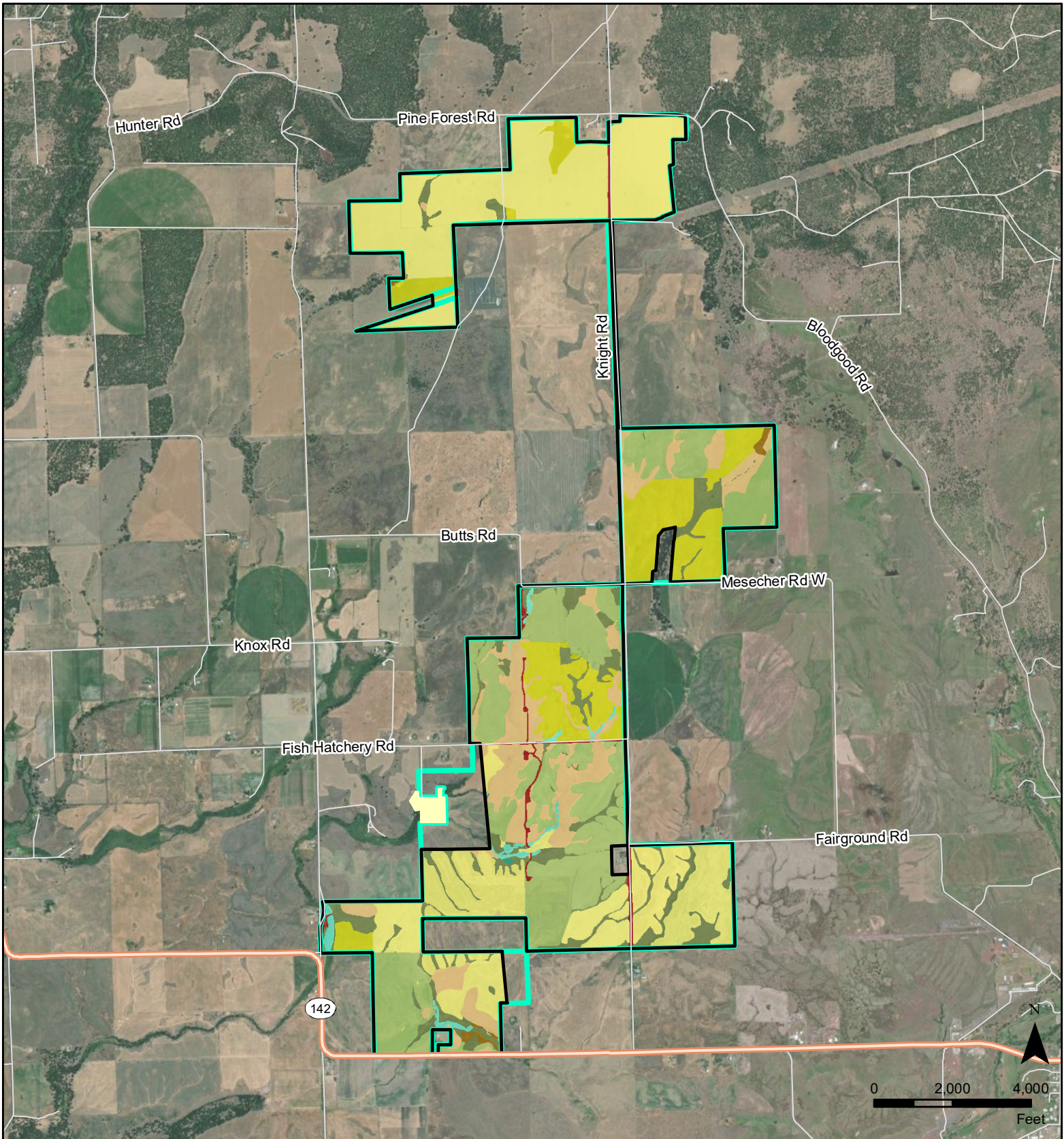

Project Site Control Boundary	Eastside (Interior) Grasslands
Project Study Area	Eastside (Interior) Riparian-Wetlands
Goldendale Fish Hatchery	Improved Pasture
State Route	Modified Grasslands
Local Road	Ponderosa Pine Forest and Woodlands (includes Eastside Oak)
Field-delineated Vegetation Communities	Unimproved Pasture
Agriculture	Urban and Mixed Environs
Dwarf Shrub-steppe	



**Figure 8
Habitat Types within
the Project Study Area**

Prepared for:
Carriger Solar, LLC Project
February 9, 2023

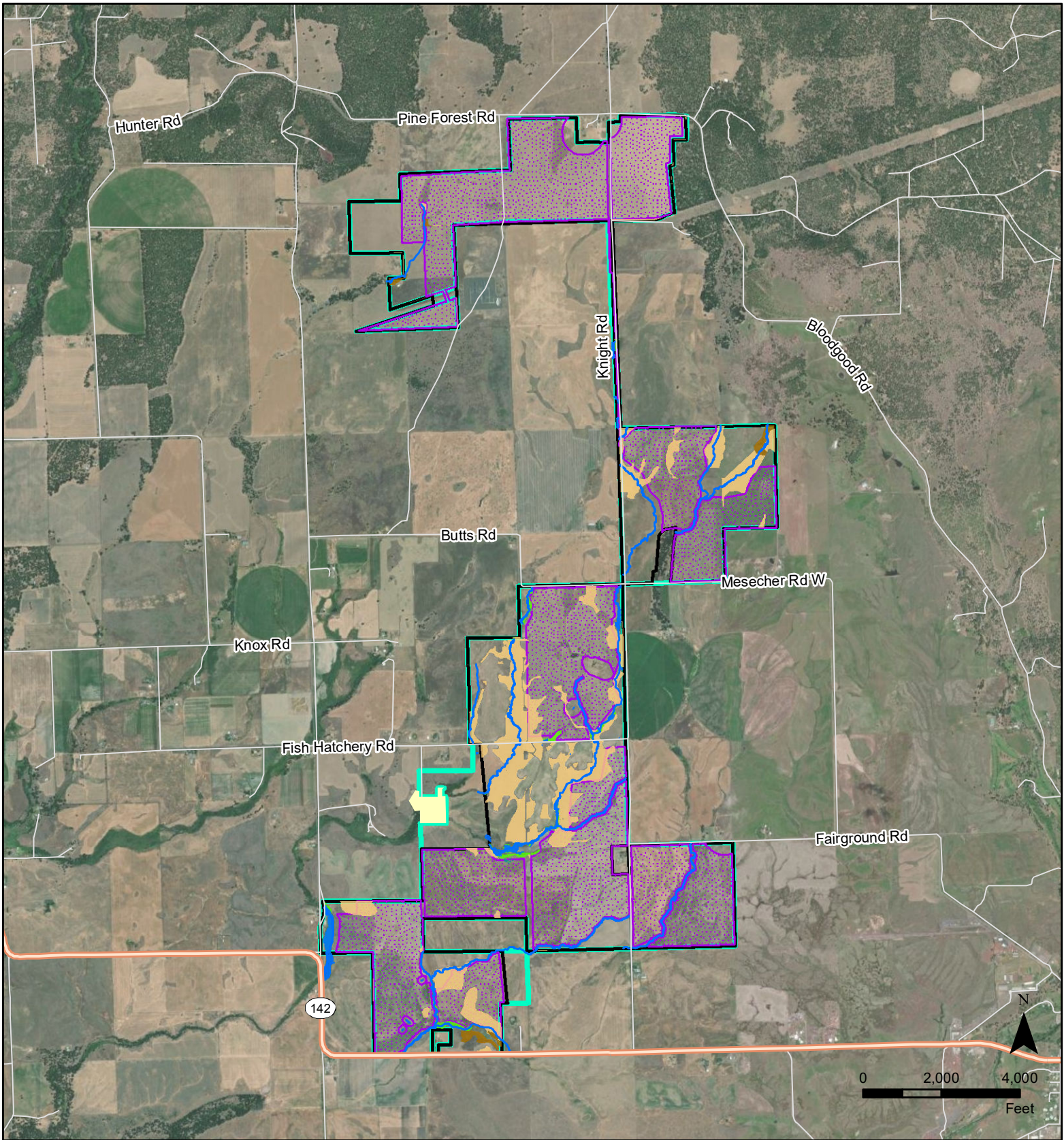

- | | |
|-------------------------------|---|
| Project Site Control Boundary | Wildlife Corridors |
| Project Study Area | Dwarf shrub-steppe |
| Maximum Project Extent | Eastside (Interior) Grasslands |
| Goldendale Fish Hatchery | Eastside (Interior) Riparian-Wetlands |
| State Route | Open Water |
| Local Road | Ponderosa Pine Forest and Woodlands (includes Eastside Oak) |
| | Stream/Wetland/Vernal Pool |



Figure 9
Wildlife Movement
Corridors within the
Project Study Area

Prepared for:
 Carriger Solar, LLC Project
 February 9, 2023

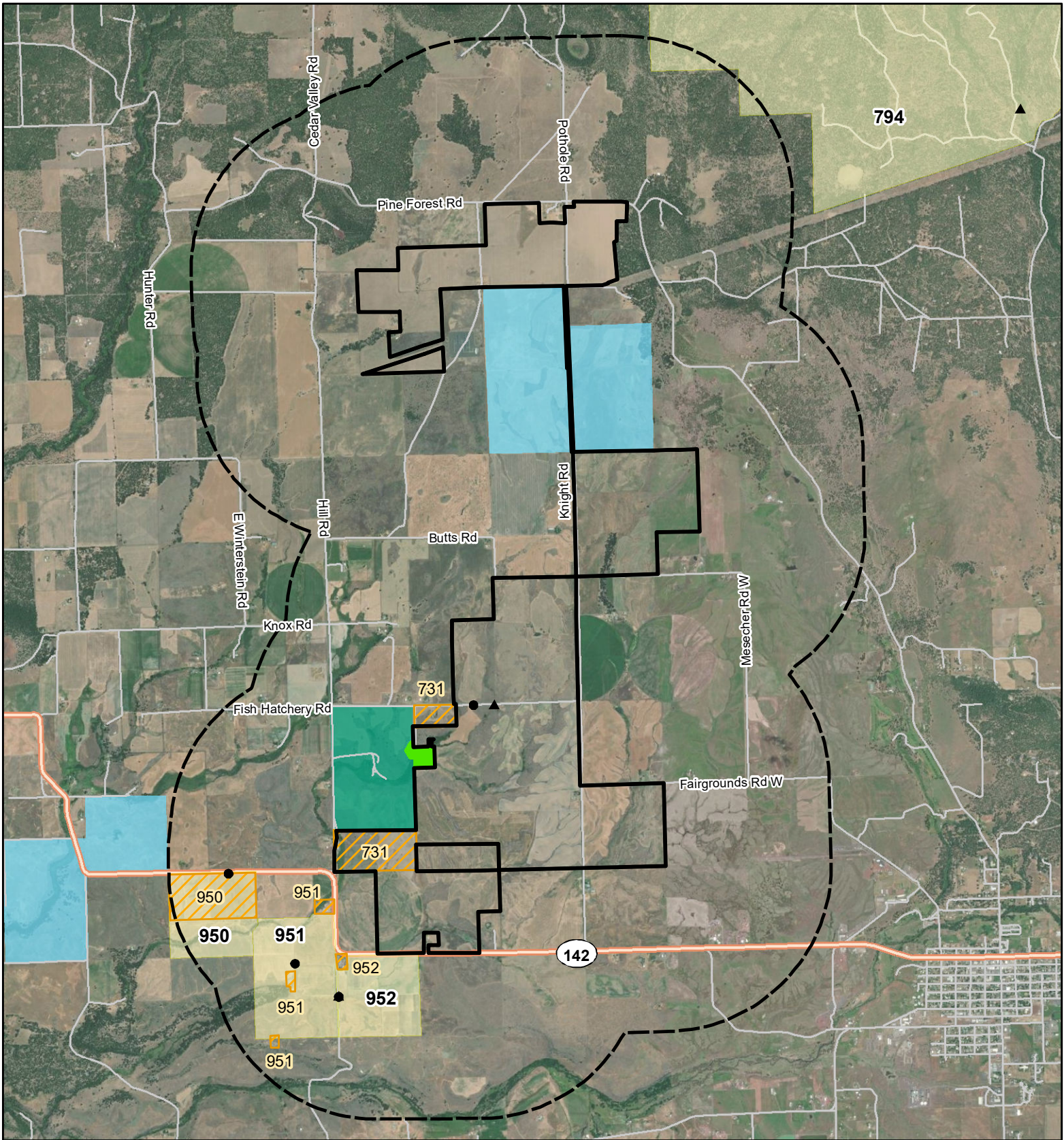

- Project Site Control Boundary
- Recreational Opportunities Assessment Area
- Washington Dept. of Fish and Wildlife
- Washington Dept. of Natural Resources
- Goldendale Fish Hatchery
- Private Land Hunt Boundary
- Private Land Safety Zone

- Hunt Access Point
 - Parking Area Point
 - State Route
 - Local Road
- N

 0 0.5 1
 Miles



Figure 10 Ownership and Private Lands Hunting

Prepared for:
Carriger Solar, LLC Project
February 9, 2023

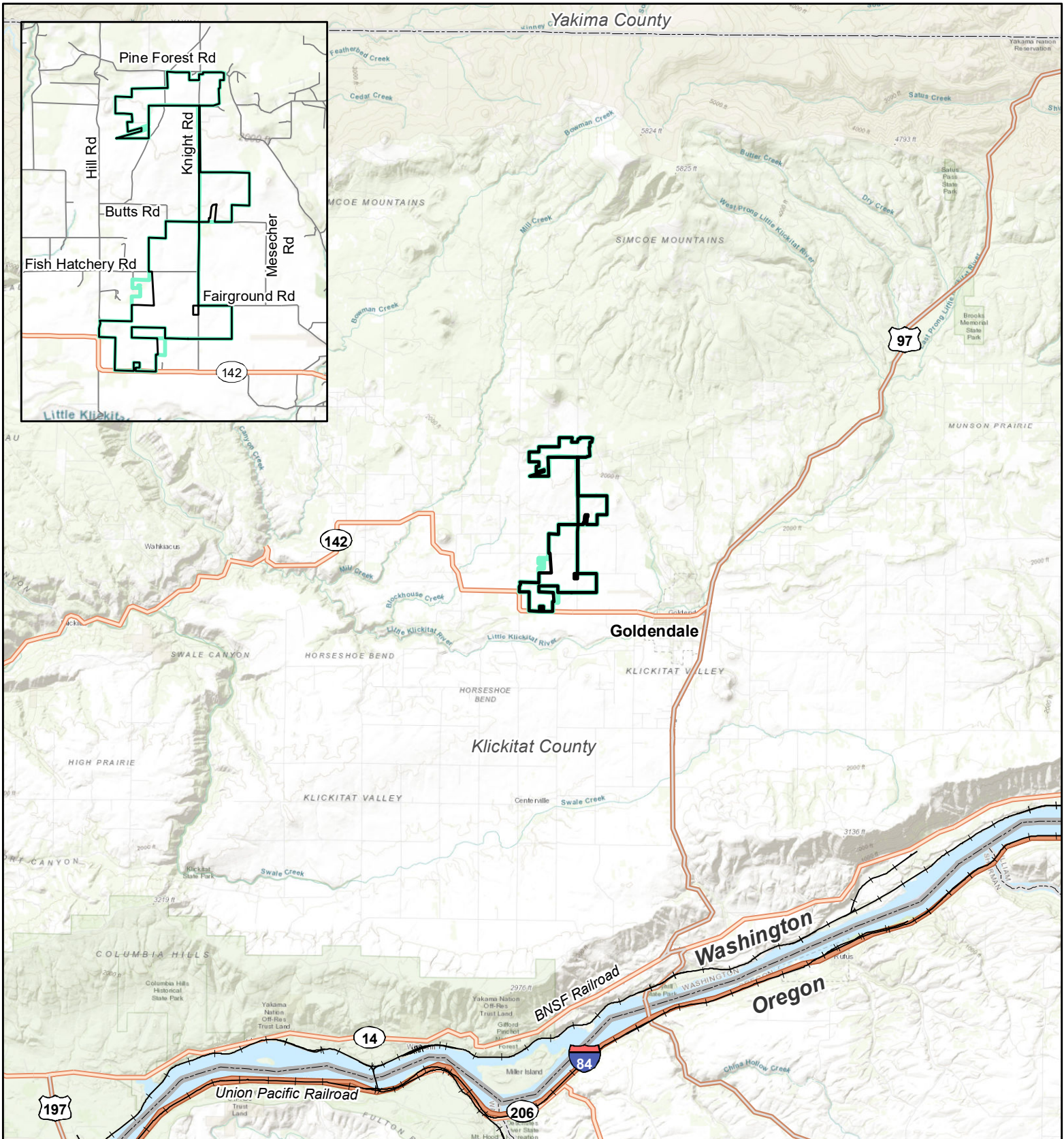

- Project Site Control Boundary
- Project Study Area
- State Boundary
- County Boundary
- Interstate
- US Highway
- State Route
- Railroad



Figure 11 Transportation Routes

Prepared for:
Carriger Solar, LLC Project
February 9, 2023